

RETRIEIVING RADIOLOGY IMAGES FROM PCS

Open up PCS from your novell window or open your internet browser and go the pcn.mclaren.org. Once you are at the site click on the IRMC Patient Care Solutions.



Use your Logon ID and password to access the system.



After logging on you will be directed to the home page. From this page, click on the search button to search for a patient.

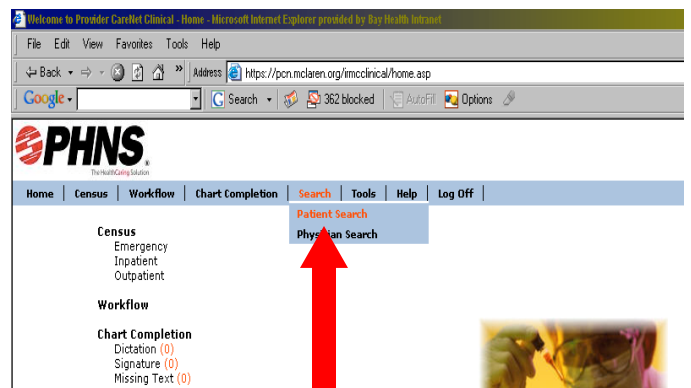

Enter Your Search Criteria Below:

Search all patients
 Search census/active patients only

Last Name :
 First Name :
 Middle Name :
 Sex :
 SSN :
 Date of Birth : (##/##/####)
 Patient # :
 Facility Description :
 Nurse Station :
 Medical Record No :
 Admit Date : to (##/##/####)
 Discharge Date : to (##/##/####)

Copyright ©2006 PHNS. All rights reserved.

From this screen you can search for the patient that you are looking for. You do not have to fill in all of the information. Normally, first and last name is sufficient. Hit “enter” or click the “search” button to execute your request.

It will bring up all of the patients that meet the requirements that you put into the search field. If you receive more than one patient, make sure you select the correct one.

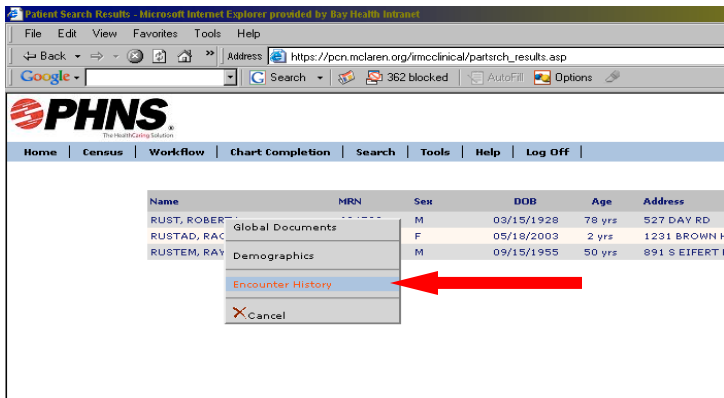
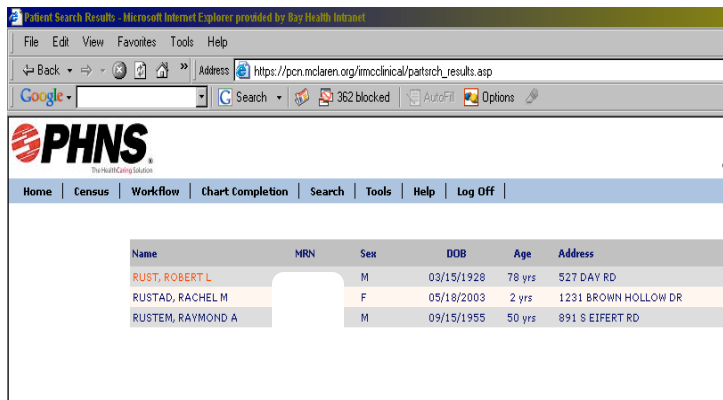

When you click on a patient’s name You will get a drop down menu. Click on “Encounter History”.

Encounter

Patient #	Facility	Patient Class
16778957	IRMC	Inpatient

- All Workflow Assignments
- Medical Record
- Deficiencies
- Patient Snap Shot
- Results
- Encounter Info
- View Orders
- Demographics
- Encounter History
- Cancel



From this screen select the encounter you are looking for. Click on the patient # and you will see a drop down menu. Put your cursor over "Results" and it will give you another menu. Click on "Radiology"



Encounter History for RUST, R

Patient #	Facility	Patient Class	Hospital Service	Attending
16778957	IRMC	Inpatient	Medicine	Melvin, D

- All Workflow Assignments
- Medical Record
- Deficiencies
- Patient Snap Shot
- Results
 - All Results
 - Lab
 - Radiology
 - Cumulative Results
- Encounter Info
- View Orders
- Demographics
- Encounter History
- Cancel



Admit Date - Account: 05/05/2006 -
Result Group: Radiology
Result Type: All Result Types

Results 1 - 9 of 9

Type	Value	Status	Order	Result Date/Time	Description	Ordering
RADIOLOGY	Exam	Complete	69342400	05/11/2006 06:33:18	CH 1P	
RADIOLOGY		Final	69210812	05/10/2006 17:02:00	US REN	Markati
RADIOLOGY		Final	69292923	05/10/2006 16:40:00	CT ABD	Markati
RADIOLOGY		Final	69270344	05/10/2006 16:40:00	CT PEL	Markati
RADIOLOGY		Final	69179200	05/10/2006 16:06:00	CT HDN	Brown, T
RADIOLOGY		Final	69179200	05/10/2006 16:06:00	CT APN	Markati
RADIOLOGY		Final	6910465	05/08/2006 17:25:00	CH 2V *pulmon	Markati
RADIOLOGY		Final	6910465	05/08/2006 08:30:00	CT CHEST W FOR PE *pulmon	Markati
RADIOLOGY		Final	68979108	05/06/2006 23:05:00	CH 2V	Markati

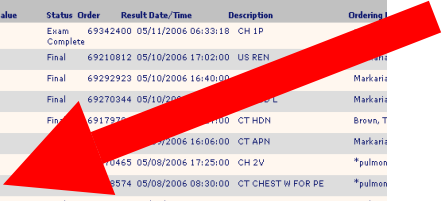

This will load all of the Radiology the patient had done during this encounter. From this screen you will want to click on the icon located next to the word "Radiology". This will load the PACS image.

Below is the loaded Radiology image.

The screenshot shows a web browser window displaying a radiology image viewer. The browser's address bar shows the URL https://pcn.mclaren.org/imclinical/chart_listing.asp. The page title is "WEBSTER MARY ANNE 2006 May 10, 14:40 - Amicas Image Viewer - Microsoft Internet Explorer". The main content area displays a chest X-ray image with the text "SemiErect PORTABLE" and "14.41 [V=4096,L=2047]". The image is displayed in a window titled "Amicas Image Viewer". The browser's status bar at the bottom shows "Applet AmicasViewer started" and "Local intranet".